



Private Residence

LOCATION
Pawtucket, RI

COMPLETION
2003

AREA
0.5 Acre Lot
4000 SF

COST
700K

OWNER/DEVELOPER
Owner

DESIGN TEAM
Yoder + Tidwell, LTD

CONSTRUCTION MANAGER
The Preservation Cooperative



Private Residence

PROGRAM

- 3 Levels
- 2 Bed
- 2 Bath
- Antique Gallery

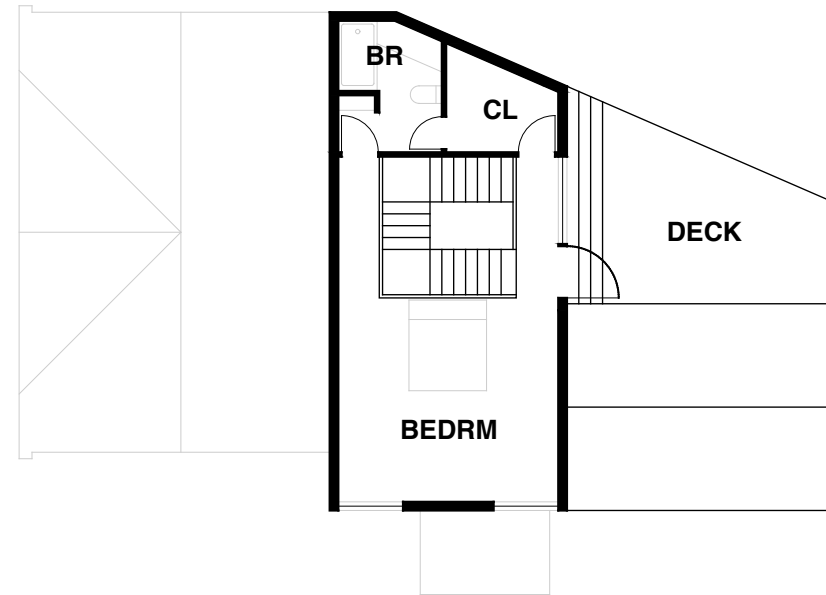

2ND LEVEL

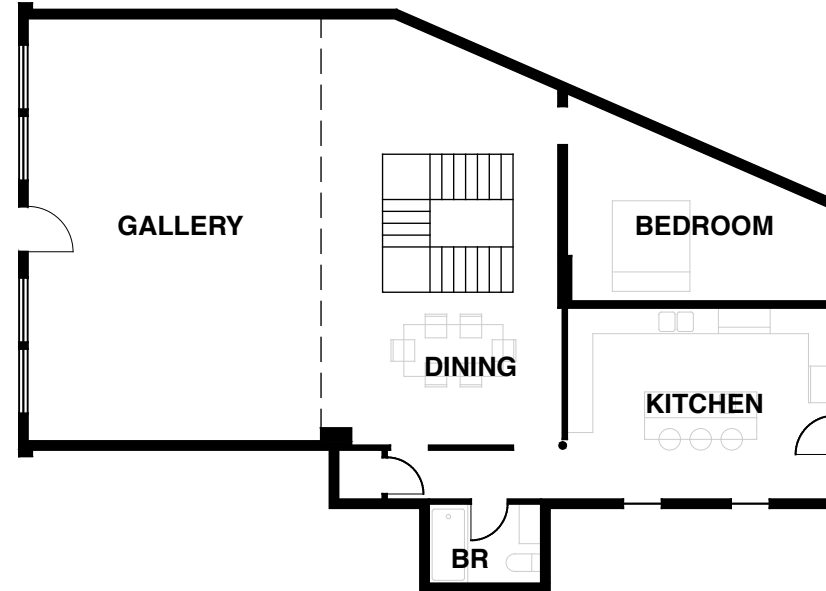

1ST LEVEL

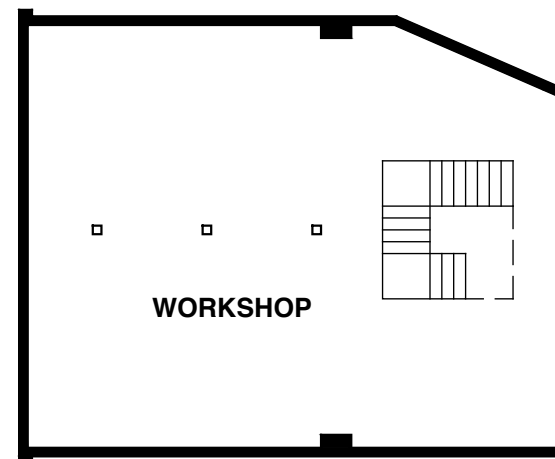

BASEMENT LEVEL



Private Residence

PROJECT DESCRIPTION

Located in the downtown commercial district of Pawtucket, RI, this project is a renovation and addition to an existing building once occupied by 19th century Progressive Spiritualists.

The first level where a small congregation could gather opens up to a trussed ceiling above. The rear half of the structure was a one-story addition now expanded to include an upper level.

Structural updates and repairs were required however and the main space was left intact to provide an open floor plan for the owners antique gallery.

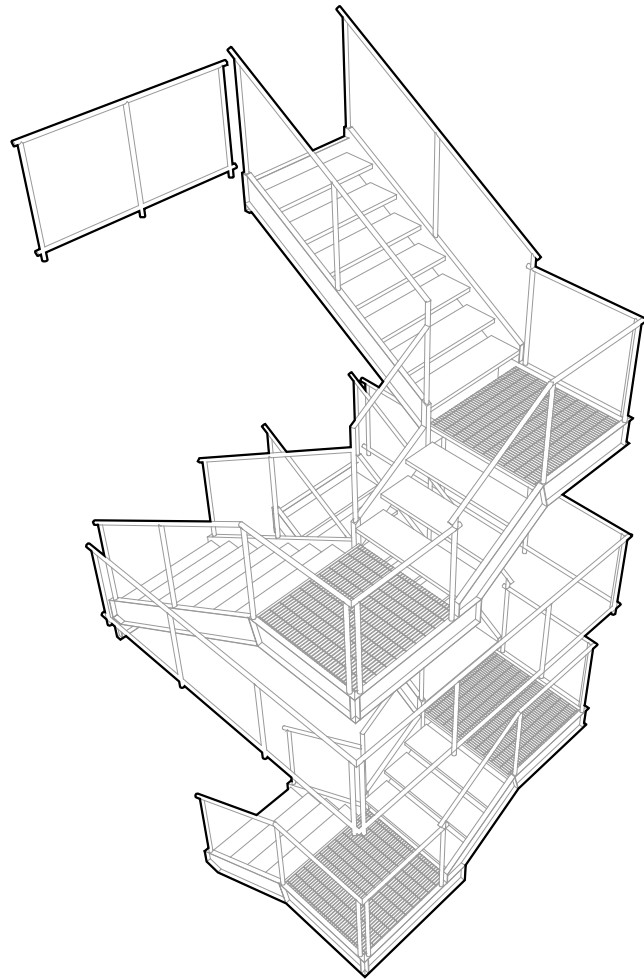



Private Residence

The lower basement level was outfitted as a workshop for the preparation and restoration of new pieces for the gallery. A new stair was required to reach the second level and basement.

A commercial steel stair set into a new floor opening with overhead skylight provides natural light to the showroom and the workshop below.

The second level addition includes a master bedroom, bath and extends out onto a rooftop deck with solar shade structure.

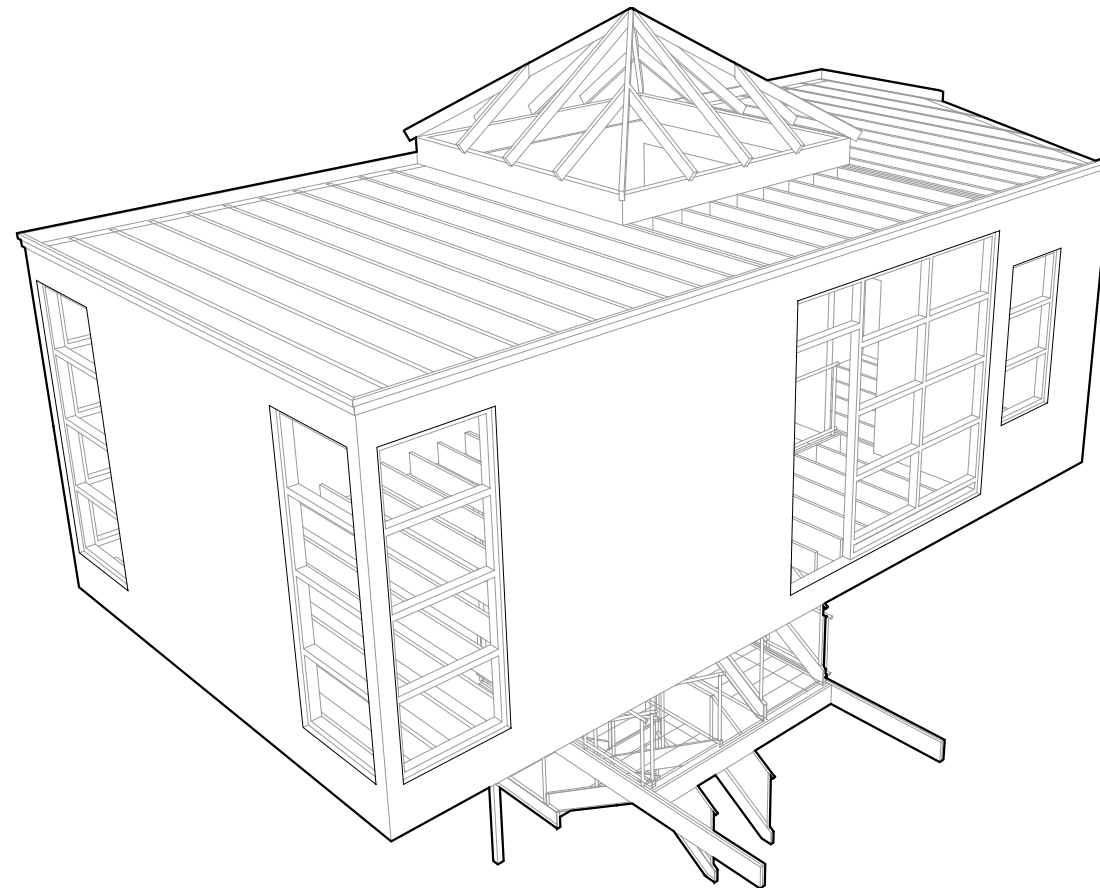

Private Residence

INVOLVEMENT

SD, CD, CA
Project Architect (9 months)

- Developed Systems & Construction Details
 - Prepared Drawing
 - Incorporated Zoning & Code Requirements
 - Reviewed and Developed Specifications
 - Structural Wood Frame Design
-
- Document Control
 - Review of Submittals
 - Production of ASI/Sketch and Specification revisions
 - RFI Responses
 - Field Reports

